

NOTICE!!

These documents have been scanned!

Do not place un-scanned documents beneath this notice!

Do not remove this notice from this file!

GPO Jacket No. 560-102
Print Order 61540
Rise Business Services, LLC
Job=AZ15 5/8/2019



Box Number= AZ15025



Claim Begin-End: AMC433500-AMC433501

1 Initial Receipt



AZ15025-11

AMC432480-AMC433500

United States Department of the Interior
Bureau of Land Management
 LANDS/RECREATION & PLANNING
 ONE N CENTRAL AVE
 PHOENIX, AZ 85004 -2203
 Phone: 602-417-9200

Receipt

No: 3327796

| | |
|--|---|
| Transaction #: 3425188 | |
| Date of Transaction: 06/24/2015 | |
| CUSTOMER: | |
| | DENNIS L ROTENBERGER PO BOX 1123 KEARNY, AZ 85137-0120 US |

ENTERED
 JUL 01 2015
 BY: RAM

| LINE # | QTY | DESCRIPTION | REMARKS | UNIT PRICE | TOTAL |
|---------------|------|--|---------|------------|-----------------|
| 1 | 2.00 | LOCATABLE MINERALS / MINING CLAIMS-NEW, UNADJUD, ONE OR MORE AUTH NOS / NEW MINING CLAIM PROCESSING FEE CASES: AMC433500/\$20.00, AMC433501/\$20.00 | | - n/a - | 40.00 |
| 2 | 2.00 | LOCATABLE MINERALS / MINING CLAIMS-NEW, UNADJUD, ONE OR MORE AUTH NOS / NEW MINING CLAIMS LOCATION FEE CASES: AMC433500/\$37.00, AMC433501/\$37.00 | | - n/a - | 74.00 |
| 3 | 2.00 | LOCATABLE MINERALS / MINING CLAIMS-NEW, UNADJUD, ONE OR MORE AUTH NOS / NEW MINING CLAIMS LOCATION FEE CASES: AMC433500/\$155.00, AMC433501/\$155.00 | | - n/a - | 310.00 |
| TOTAL: | | | | | \$424.00 |

| PAYMENT INFORMATION | | | |
|---|---------------|---|----------------------|
| NOTE: Items will appear on credit card statement as "Bureau of Land Mgmt CO". | | | |
| 1 | AMOUNT: | 424.00 | POSTMARKED: N/A |
| | TYPE: | CREDIT CARD | RECEIVED: 06/24/2015 |
| | NAME: | ROTENBERGER, DENNIS L PO BOX 1123 KEARNY AZ 85137-0120 US | |
| | CARD NO: | XXXXXXXXXXXX7681 | AUTH CODE: 06398C |
| | NAME ON CARD: | D L ROTENBERGER | |
| | EXPIRES: | 12/2017 | |
| | SIGNATURE: | | |

NOTICE!!

These documents have been scanned!

Do not place un-scanned documents beneath this notice!

Do not remove this notice from this file!

GPO Jacket No. 560-102
Print Order 61540
Rise Business Services, LLC
Job=AZ15 5/8/2019



Box Number= AZ15025



Claim Begin-End: AMC433500-AMC433501

2 Correspondence



AZ15025-11

AMC432480-AMC433500

**NO
DOCUMENTS
FOUND**

NO DOCUMENTS FOUND
NO DOCUMENTS FOUND

NOTICE!!

These documents have been scanned!

Do not place un-scanned documents beneath this notice!

Do not remove this notice from this file!

GPO Jacket No. 560-102
Print Order 61540
Rise Business Services, LLC
Job=AZ15 5/8/2019



Box Number= AZ15025



Claim Begin-End: AMC433500-AMC433501

3 Transfers



AZ15025-11

AMC432480-AMC433500

**NO
DOCUMENTS
FOUND**

NO DOCUMENTS FOUND
NO DOCUMENTS FOUND

NOTICE!!

These documents have been scanned!

Do not place un-scanned documents beneath this notice!

Do not remove this notice from this file!

GPO Jacket No. 560-102
Print Order 61540
Rise Business Services, LLC
Job=AZ15 5/8/2019



Box Number= AZ15025



Claim Begin-End: AMC433500-AMC433501

4 Annual Filings



AZ15025-11

AMC432480-AMC433500

When Recorded Return Document

127666

211542

36282

433500

DENNIS ROTENBERGER
PO Box 1123
KEARNY, AZ. 85137

Check here is this is a change of address.
Telephone: 480-466-5848
E-mail address: _____

AFFIDAVIT OF PERFORMANCE OF ANNUAL WORK

1. State of Arizona, County of MARICOPA ss:
2. I (Name) DENNIS ROTENBERGER
3. Reside at (Address) 287 E SHANNON ST.
1-480-899-2596
City GILBERT County MARICOPA

RECEIVED
MINN STATE OFFICE
2018 AUG - 1 A 11: 17
PHOENIX, ARIZONA
BLM
Date
Stamp

State AZ Zip 85295 being duly sworn, depose and say that I am a citizen of the United States, more than eighteen years of age, and that all of the facts set forth in this affidavit, subject to the provisions and penalties of 18 U.S.C. 1001 pertaining to the filing of false, fictitious, or fraudulent statements with the United States, are true and correct according to the best of my knowledge, information and belief.

4. Owner's name and address (If not shown in Items 1-3 above). DENNIS ROTENBERGER
PO Box 1123, KEARNY, AZ, 85137 (ALSO)

5. That I am personally acquainted with the mining claim(s). The work and improvements were made by and at the expense of the owner(s) of said claim(s). Said contiguous group of claims, listed on this document, are situated in the PINTO CREEK (optional) Mining District; GILA County, Arizona.

| Line No. | AMC NUMBER | CLAIM/SITE NAME | COUNTY RECORDER DATA (If available) | TWP | RNG | SEC |
|----------|------------|-----------------|-------------------------------------|-----|-----|-----|
| 1 | 127666 | DIAMOND #1 | 598 692 693 | 1N | 13E | 14 |
| 2 | 127667 | DIAMOND #2 | 598 690 691 | 1N | 13E | 14 |
| 3 | 127668 | DIAMOND #3 | 598 694 695 | 1N | 13E | 11 |
| 4 | 127669 | DIAMOND #4 | 529 222 223 | 1N | 13E | 2 |
| 5 | 211542 | THE GAMBLE | 601 997 998 | 1N | 13E | 11 |
| 6 | 36282 | BEDROCK #1 | 340 453 454 | 1N | 13E | 11 |

Form: MCF108
Revised July 2014
Page 1 of 2

ENTERED
AUG 08 2018
BY: Ram

RECEIVED
 MARICOPA COUNTY STATE OFFICE
 2018 AUG - 7 A 11: 18
 PHOENIX, ARIZONA

BLM
 Date
 Stamp

| | | | | | | |
|----|--------|------------|--------------|----|-----|----|
| 7 | 36283 | BEDROCK #2 | 598 690 691 | 1N | 13E | 11 |
| 8 | 433500 | BEDROCK #3 | 2015 00 5988 | 1N | 13E | 11 |
| 9 | 433501 | BEDROCK #4 | 2015 00 5989 | 1N | 13E | 11 |
| 10 | | | | | | |

6. That between the dates starting at 12 o'clock noon on September 1, 20 17 and ending at 12 o'clock noon on September 1, 20 18 at least \$ 900.00 dollars worth of work and improvements were done and performed upon said claim(s) or upon one or more of a contiguous group of claims for the benefit of all, wholly or partly outside of a contiguous group of claims for the benefit of all, not including the location work.

7. That the following persons were employed to perform the work and improvements described herein: BILL MUNDA, MIAMI, AZ, 1-928-812-2689

8. That the work and improvements performed were: EXPLORE + TEST HOLES FOR GOLD VALUES, SOME ROAD WORK TO SLOW DOWN EROSION, RECLAIM ANY DISTURBED AREAS, BACK TO NORMAL CREEK BED.

9. Dated: 8-6-18 Signature: Dennis Notenberg

SUBSCRIBED AND SWORN TO before me, a Notary Public, this 6th day of August 20 18

By: Dennis Notenberg

Notary Public [Signature]

My Commission Expires 12/4/19

 JOHN JASON MCAULIFFE
 Notary Public - State of Arizona
 MARICOPA COUNTY
 My Commission Expires
 December 4, 2018

Bureau of Land Management
 Arizona State Office
www.blm.gov/az

No. of Claims: 9 x \$10 = 90.00
 Check No.: CC Init. [Initials]
 Receipt No.: 7229500
 For BLM Use Only

United States Department of the Interior
Bureau of Land Management
 DIV OF LANDS, MINRLS & ENERGY
 ONE N CENTRAL AVE
 PHOENIX, AZ 85004 -4427
 Phone: 602-417-9200

Receipt

No: 4229500

| | |
|---|--|
| Transaction #: 4344771 | |
| Date of Transaction: 08/07/2018 | |
| CUSTOMER: | |
| DENNIS L ROTENBERGER PO BOX 1123 KEARNY, AZ 85137-0120 US | |

| LINE # | QTY | DESCRIPTION | REMARKS | UNIT PRICE | TOTAL |
|---------------|------|---|--------------------------|------------|----------------|
| 1 | 1.00 | LOCATABLE MINERALS / MINING CLAIMS- NOT NEW-UNADJUD, ONE AUTH NO. ONLY / MINING CLAIM MONEY RECEIVED CASES: AMC127666/\$90.00 | 2018 POL & 2019 WAIV (9) | - n/a - | 90.00 |
| TOTAL: | | | | | \$90.00 |

| PAYMENT INFORMATION | | | |
|---|---------------|---|----------------------|
| NOTE: Items will appear on credit card statement as "Bureau of Land Mgmt CO". | | | |
| 1 | AMOUNT: | 90.00 | POSTMARKED: N/A |
| | TYPE: | CREDIT CARD | RECEIVED: 08/07/2018 |
| | NAME: | ROTENBERGER, DENNIS L PO BOX 1123 KEARNY AZ 85137-0120 US | |
| | CARD NO: | XXXXXXXXXXXX7681 | AUTH CODE: 04196C |
| | NAME ON CARD: | D L ROTENBERGER | |
| | SIGNATURE: | | |

| |
|---------|
| REMARKS |
| |

This receipt was generated by the automated BLM Collections and Billing System and is a paper representation of a portion of the official electronic record contained therein.

UNITED STATES
DEPARTMENT OF THE INTERIOR
BUREAU OF LAND MANAGEMENT

MAINTENANCE FEE WAIVER CERTIFICATION

SEE INSTRUCTIONS ON PAGE 2

154

Amc 433500

Amc 127666

Amc 211542

FORM APPROVED
OMB NO. 1004-0114
Expires: January 31, 2020

Amc 36282

- This small miner waiver is filed for the assessment year beginning on September 1, 2018 and ending on September 1, 2019.
- The undersigned and all related parties owned ten or fewer mining claims, mill, or tunnel sites located and maintained on Federal lands in the United States of America on September 1, 2018.
- The undersigned have performed the assessment work required by law for each mining claim listed prior to filing this waiver and understand that by filing this form, the undersigned must file an affidavit of assessment work with the Bureau of Land Management (BLM) by the December 30th following the filing of this waiver.
- The undersigned understand that if the assessment work obligation has not yet come due under 30 U.S.C. 28 (for those claims in their first assessment year only), a notice of intent to hold reciting this condition must be recorded by the December 30th following the filing of this waiver.
- The undersigned understand that mill and tunnel sites may also be listed on this waiver and be waived from payment of the maintenance fee, and that a notice of intent to hold for these sites is required to be filed with the BLM by the December 30th following the filing of this waiver.
- The undersigned understand and acknowledge that pursuant to 43 U.S.C. 1212 and 18 U.S.C. 1001, the filing or recording of a false, fictitious, or fraudulent document with the BLM may result in a fine of up to \$250,000, a prison term not to exceed five years, or both.
- The mining claims, mill or tunnel sites for which this waiver from payment of the maintenance fees is requested are:

| CLAIM OR SITE NAME | BLM RECORDATION SERIAL NUMBER |
|--------------------|-------------------------------|
| 1. DIAMOND # 1 ✓ | # 127 666 |
| 2. DIAMOND # 2 | 127 667 |
| 3. DIAMOND # 3 | 127 668 |
| 4. DIAMOND # 4 | 127 669 |
| 5. GAMBLE | 211 542 |
| 6. BEDROCK # 1 | 362 82 |
| 7. BEDROCK # 2 | 362 83 |
| 8. BEDROCK # 3 | 433 500 |
| 9. BEDROCK # 4 | 433 501 |
| 10. | |

The owner(s) (claimants) of the above mining claims and sites are:

rd DENNIS ROTENBERGER
(Owner's Name - Please Print)

Dennis Rotenberg
(Owner's Signature)

PO Box 1123
(Owner's Mailing Address)

KEARNY AZ, 85137
(City) (State) (Zip Code)

(Owner's Name - Please Print)

(Owner's Signature)

(Owner's Mailing Address)

(City) (State) (Zip Code)

(Owner's Name - Please Print)

(Owner's Signature)

(Owner's Mailing Address)

PHOENIX, ARIZONA (City) (State) (Zip Code)

(Owner's Name - Please Print)

ENTERED SEP 04 2018
(Owner's Signature)

(Owner's Mailing Address)

BLM AZ STATE OFFICE (City) (State) (Zip Code)

rw/pb

(Owner's Name - Please Print)

(Owner's Signature)

(Owner's Mailing Address)

(City)

(State)

(Zip Code)

(Owner's Name - Please Print)

(Owner's Signature)

(Owner's Mailing Address)

(City)

(State)

(Zip Code)

(Owner's Name - Please Print)

(Owner's Signature)

(Owner's Mailing Address)

(City)

(State)

(Zip Code)

(Owner's Name - Please Print)

(Owner's Signature)

(Owner's Mailing Address)

(City)

(State)

(Zip Code)

18 U.S.C. 1001 and 43 U.S.C. 1212 make it a crime for any person knowingly and willfully to make to any department or agency of the United States any false, fictitious or fraudulent statements or representations as to any matter within its jurisdiction.

INSTRUCTIONS

1. This certification is made under the provisions of 43 U.S.C. § 1744 and 30 U.S.C. §28-28k and the regulations thereunder (43 CFR Part 3830).
2. The claimant(s) must fill in the dates in paragraph 1 for the beginning and ending of the assessment year for which this waiver is sought.
3. The claimant(s) must fill in the date in paragraph 2 for the beginning of the assessment year for which this waiver is sought.
4. All claim and site names and BLM serial numbers must be listed for the mining claims, mill sites, and tunnel sites for which the waiver is sought.
5. All owners of the mining claims, mill sites, and tunnel sites and their addresses must be given.
6. This waiver form must be signed by all the claimants or their designated agent, in original form. If an agent is designated, a notarized designation of agent, signed by all of the claimants with proper address given, must be submitted with this waiver.
7. This form must be filed no later than September 1st for the upcoming assessment year in the BLM State Office where the mining claims or sites are recorded, or the waiver cannot be granted by the BLM. (Example: To obtain a waiver for the assessment year 2012, which begins on September 1, 2011, you must qualify for and file for a waiver no later than September 1, 2011, in the proper BLM State Office.)
8. For all mining claims which require assessment work, you must record an affidavit of labor on or before the December 30th immediately following the filing of this waiver. For all other mining claims or sites waived, you must record a notice of intent to hold on or before the December 30th immediately following the filing of this waiver.
9. Mill and tunnel sites may also be listed on this waiver and be waived from payment of the maintenance fee. A notice of intent to hold for these sites is required to be filed by the December 30th following the filing of this waiver.

ENTERED SEP 04 2018

SEP 04 2018

RECEIVED
BLM AZ STATE OFFICE
AUG - 7 11: 18
FOR OFFICIAL USE ONLY
MINE MINING, ARIZONA

UNITED STATES
DEPARTMENT OF THE INTERIOR
BUREAU OF LAND MANAGEMENT
MAINTENANCE FEE WAIVER CERTIFICATION

326

ESG

AMC 127666
211542

FORM APPROVED 36282
OMB NO. 1004-0114 433500
Expires: October 31, 2016 433500

SEE INSTRUCTIONS ON PAGE 2

- This small miner waiver is filed for the assessment year beginning on September 1, 2017 and ending on September 1, 2018.
- The undersigned and all related parties owned ten or fewer mining claims, mill, or tunnel sites located and maintained on Federal lands in the United States of America on September 1, 2017.
- The undersigned have performed the assessment work required by law for each mining claim listed prior to filing this waiver and understand that by filing this for the undersigned must file an affidavit of assessment work with the Bureau of Land Management (BLM) by the December 30th following the filing of this waiver.
- The undersigned understand that if the assessment work obligation has not yet come due under 30 U.S.C. 28 (for those claims in their first assessment year only), a notice of intent to hold reciting this condition must be recorded by the December 30th following the filing of this waiver.
- The undersigned understand that mill and tunnel sites may also be listed on this waiver and be waived from payment of the maintenance fee, and that a notice of intent to hold for these sites is required to be filed with the BLM by the December 30th following the filing of this waiver.
- The undersigned understand and acknowledge that pursuant to 43 U.S.C. 1212 and 18 U.S.C. 1001, the filing or recording of a false, fictitious, or fraudulent document with the BLM may result in a fine of up to \$250,000, a prison term not to exceed five years, or both.
- The mining claims, mill or tunnel sites for which this waiver from payment of the maintenance fees is requested are:

| CLAIM OR SITE NAME | BLM RECORDATION SERIAL NUMBER |
|--------------------|-------------------------------|
| 1. DIAMOND #1 | ✓ # 127 466 |
| 2. DIAMOND #2 | 127 667 |
| 3. DIAMOND #3 | 127 668 |
| 4. DIAMOND #4 | 127 669 |
| 5. GAMBLE | 211 542 |
| 6. BEDROCK #1 | 362 82 |
| 7. BED ROCK #2 | 362 83 |
| 8. BED ROCK #3 | 433 500 |
| 9. BED ROCK #4 | 433 501 |
| 10. | |

The owner(s) (claimants) of the above mining claims and sites are:

DENNIS ROTENBERGER
(Owner's Name - Please Print)

PO BOX 1123
(Owner's Mailing Address)

KEARNY AZ. 85137
(City) (State) (Zip Code)

[Signature]
(Owner's Signature)

(Owner's Name - Please Print) (Owner's Signature)

(Owner's Mailing Address) (City) (State) (Zip Code)

(Owner's Name - Please Print) (Owner's Signature)

(Owner's Mailing Address) PHOENIX, ARIZONA (City) (State) (Zip Code)

h (Owner's Name - Please Print) (Owner's Signature)

[Signature] (Owner's Mailing Address) (City) (State) (Zip Code)

2017 AUG 23 P 1:23

RECEIVED
BLM AZ STATE OFFICE

SEP 07 2017

| | | | |
|-------------------------------|---------------------|---------|------------|
| (Owner's Name - Please Print) | (Owner's Signature) | | |
| (Owner's Mailing Address) | (City) | (State) | (Zip Code) |
| | | | |
| (Owner's Name - Please Print) | (Owner's Signature) | | |
| (Owner's Mailing Address) | (City) | (State) | (Zip Code) |
| | | | |
| (Owner's Name - Please Print) | (Owner's Signature) | | |
| (Owner's Mailing Address) | (City) | (State) | (Zip Code) |
| | | | |
| (Owner's Name - Please Print) | (Owner's Signature) | | |
| (Owner's Mailing Address) | (City) | (State) | (Zip Code) |

18 U.S.C. 1001 and 43 U.S.C. 1212 make it a crime for any person knowingly and willfully to make to any department or agency of the United States any false, fictitious or fraudulent statements or representations as to any matter within its jurisdiction.

INSTRUCTIONS

1. This certification is made under the provisions of 43 U.S.C. § 1744 and 30 U.S.C. §28-28k and the regulations thereunder (43 CFR Part 3830).
2. The claimant(s) must fill in the dates in paragraph 1 for the beginning and ending of the assessment year for which this waiver is sought.
3. The claimant(s) must fill in the date in paragraph 2 for the beginning of the assessment year for which this waiver is sought.
4. All claim and site names and BLM serial numbers must be listed for the mining claims, mill sites, and tunnel sites for which the waiver is sought.
5. All owners of the mining claims, mill sites, and tunnel sites and their addresses must be given.
6. This waiver form must be signed by all the claimants or their designated agent, in original form. If an agent is designated, a notarized designation of agent, signed by all of the claimants with proper address given, must be submitted with this waiver.
7. This form must be filed no later than September 1st for the upcoming assessment year in the BLM-State Office where the mining claims or sites are recorded, or the waiver cannot be granted by the BLM. (Example: To obtain a waiver for the assessment year 2012, which begins on September 1, 2011, you must qualify for and file for a waiver no later than September 1, 2011, in the proper BLM State Office.)
8. For all mining claims which require assessment work, you must record an affidavit of labor on or before the December 30th immediately following the filing of this waiver. For all other mining claims or sites waived, you must record a notice of intent to hold on or before the December 30th immediately following the filing of this waiver.
9. Mill and tunnel sites may also be listed on this waiver and be waived from payment of the maintenance fee. A notice of intent to hold for these sites is required to be filed by the December 30th following the filing of this waiver.

FOR OFFICIAL USE ONLY

PHOENIX, ARIZONA

2017 AUG 23 P 1:23

BLM STATE OFFICE

RECEIVED

When Recorded Return Document to:
DENNIS ROTENBERGER
PO BOX 1123
KEARNY, AZ, 85137

AMC 127666
 211542
 36282
 433500

Check here if this is a change of address.
 Telephone: 480-466-5848
 E-mail address: _____

AFFIDAVIT OF PERFORMANCE OF ANNUAL WORK

1. State of Arizona, County of MARICOPA ss:
 2. I (Name) DENNIS ROTENBERGER
 3. Reside at (Address) 281 E SHANNON ST
1-480-899-2596
 City GILBERT County MARICOPA

RECEIVED
 MINING STATE OFFICE
 PHOENIX, ARIZONA
 2011 AUG 23 P 1:23
 BLM
 Date
 Stamp

State AZ Zip 85295 being duly sworn, depose and say that I am a citizen of the United States, more than eighteen years of age, and that all of the facts set forth in this affidavit, subject to the provisions and penalties of 18 U.S.C. 1001 pertaining to the filing of false, fictitious, or fraudulent statements with the United States, are true and correct according to the best of my knowledge, information and belief.

4. Owner's name and address (if not shown in Items 1-3 above). DENNIS ROTENBERGER
PO BOX 1123, KEARNY, AZ, 85137 (ALSO)

5. That I am personally acquainted with the mining claim(s). The work and improvements were made by and at the expense of the owner(s) of said claim(s). Said contiguous group of claims, listed on this document, are situated in the Pinto Creek (optional) Mining District; GILA County, Arizona.

| Line No. | AMC NUMBER | CLAIM/SITE NAME | COUNTY RECORDER DATA (If available) | TWP | RNG | SEC |
|----------|------------|-----------------|-------------------------------------|-----|------|-----|
| 1 | 127666 | DIAMOND # 1 | 598 692 693 | 1 N | 13 E | 14 |
| 2 | 127667 | DIAMOND # 2 | 598 690 691 | 1 N | 13 E | 14 |
| 3 | 127668 | DIAMOND # 3 | 598 694 695 | 1 N | 13 E | 11 |
| 4 | 127669 | DIAMOND # 4 | 529 222 223 | 1 N | 13 E | 2 |
| 5 | 211542 | THE GAMBLE | 601 997 998 | 1 N | 13 E | 11 |
| 6 | 36282 | BEDROCK # 1 | 340 453 454 | 1 N | 13 E | 11 |

ENTERED
 AUG 24 2017
 BY: [Signature]

RECEIVED
 STATE OF ARIZONA
 2017 AUG 23 P
 PHOENIX, ARIZONA
 BLM
 Date
 Stamp

| | | | | | | |
|----|--------|------------|--------------|-----|-----|----|
| 7 | 36283 | BEDROCK #2 | 598 490 691 | 1 N | 73E | 11 |
| 8 | 433500 | BEDROCK #3 | 2015 00 5988 | 1 N | 13E | 11 |
| 9 | 433501 | BEDROCK #4 | 2015 00 5989 | 1 N | 13E | 11 |
| 10 | | | | | | |

6. That between the dates starting at 12 o'clock noon on September 1, 20 16 and ending at 12 o'clock noon on September 1, 20 17 at least \$ 900.00 dollars worth of work and improvements were done and performed upon said claim(s) or upon one or more of a contiguous group of claims for the benefit of all, wholly or partly outside of a contiguous group of claims for the benefit of all, not including the location work.

7. That the following persons were employed to perform the work and improvements described herein: _____

BILL MUNDA, MIAMI, AZ.

8. That the work and improvements performed were: DIG TEST HOLES, EXPLORE FOR NEW GOLD VALUES, ROAD WORK ON ONLY ACCESS ROAD, HELP STOP EROSION, RECLAIM ALL DISTURBED AREAS BACK TO NORMAL

9. Dated: 8-23-17 Signature: Dennis Rotenberg

SUBSCRIBED AND SWORN TO before me, a Notary Public, this 23rd day of August 20 17

By: DENNIS ROTENBERGAR

Notary Public [Signature]

My Commission Expires 10/30/2017

 NATALIE BROOKE BOYER
 Notary Public - State of Arizona
 MARICOPA COUNTY
 My Commission Expires Oct. 30, 2017

Bureau of Land Management
 Arizona State Office
www.blm.gov/az

No. of Claims: 9 x \$10 = 90.00
 Check No.: CC Init. EB
 Receipt No.: 3952874
 For BLM Use Only

United States Department of the Interior
Bureau of Land Management
 DIV OF LANDS, MINRLS & ENERGY
 ONE N CENTRAL AVE
 PHOENIX, AZ 85004 -4427
 Phone: 602-417-9200

Receipt

No: 3952874

| | |
|---|--|
| Transaction #: 4062608 | |
| Date of Transaction: 08/23/2017 | |
| CUSTOMER: | |
| DENNIS L ROTENBERGER PO BOX 1123 KEARNY, AZ 85137-0120 US | |

| LINE # | QTY | DESCRIPTION | REMARKS | UNIT PRICE | TOTAL |
|---------------|------|---|--------------------------|------------|----------------|
| 1 | 1.00 | LOCATABLE MINERALS / MINING CLAIMS- NOT NEW-UNADJUD, ONE AUTH NO. ONLY / MINING CLAIM MONEY RECEIVED CASES: AMC127666/\$90.00 | 2017 POL & 2018 WAIV (9) | - n/a - | 90.00 |
| TOTAL: | | | | | \$90.00 |

| PAYMENT INFORMATION | | | |
|---|---------------|---|----------------------|
| NOTE: Items will appear on credit card statement as "Bureau of Land Mgmt CO". | | | |
| 1 | AMOUNT: | 90.00 | POSTMARKED: N/A |
| | TYPE: | CREDIT CARD | RECEIVED: 08/23/2017 |
| | NAME: | ROTENBERGER, DENNIS L PO BOX 1123 KEARNY AZ 85137-0120 US | |
| | CARD NO: | XXXXXXXXXXXX7681 | AUTH CODE: 06055C |
| | NAME ON CARD: | D L ROTENBERGER | |
| | EXPIRES: | 12/2017 | |
| | SIGNATURE: | | |

| |
|---------|
| REMARKS |
| |

This receipt was generated by the automated BLM Collections and Billing System and is a paper representation of a portion of the official electronic record contained therein.

UNITED STATES
DEPARTMENT OF THE INTERIOR
BUREAU OF LAND MANAGEMENT

MAINTENANCE FEE WAIVER CERTIFICATION

112

127666
211542
36282

FORM APPROVED
OMB NO. 1004-0114
Expires: October 31, 2016

433500

SEE INSTRUCTIONS ON PAGE 2

1. This small miner waiver is filed for the assessment year beginning on September 1, 2016 and ending on September 1, 2017.
2. The undersigned and all related parties owned ten or fewer mining claims, mill, or tunnel sites located and maintained on Federal lands in the United States of America on September 1, 2016.
3. The undersigned have performed the assessment work required by law for each mining claim listed prior to filing this waiver and understand that by filing this form, the undersigned must file an affidavit of assessment work with the Bureau of Land Management (BLM) by the December 30th following the filing of this waiver.
4. The undersigned understand that if the assessment work obligation has not yet come due under 30 U.S.C. 28 (for those claims in their first assessment year only), a notice of intent to hold reciting this condition must be recorded by the December 30th following the filing of this waiver.
5. The undersigned understand that mill and tunnel sites may also be listed on this waiver and be waived from payment of the maintenance fee, and that a notice of intent to hold for these sites is required to be filed with the BLM by the December 30th following the filing of this waiver.
6. The undersigned understand and acknowledge that pursuant to 43 U.S.C. 1212 and 18 U.S.C. 1001, the filing or recording of a false, fictitious, or fraudulent document with the BLM may result in a fine of up to \$250,000, a prison term not to exceed five years, or both.
7. The mining claims, mill or tunnel sites for which this waiver from payment of the maintenance fees is requested are:

| CLAIM OR SITE NAME | BLM RECORDATION SERIAL NUMBER |
|--------------------|-------------------------------|
| 1. DIAMOND # 1 | # 127666 |
| 2. DIAMOND # 2 | 127667 |
| 3. DIAMOND # 3 | 127668 |
| 4. DIAMOND # 4 | 127669 |
| 5. GAMBLE | 211542 |
| 6. BEDROCK # 1 | 36282 |
| 7. BEDROCK # 2 | 36283 |
| 8. BEDROCK # 3 | 433500 |
| 9. BEDROCK # 4 | 433501 |
| 10. | |

The owner(s) (claimants) of the above mining claims and sites are:

DENNIS ROTENBERGER

(Owner's Name - Please Print)

PO Box 1123

(Owner's Mailing Address)

Dennis Rotenberger

(Owner's Signature)

KEARNY

(City)

AZ 85137

(State)

(Zip Code)

(Owner's Name - Please Print)

(Owner's Signature)

(Owner's Mailing Address)

(City)

(State)

(Zip Code)

(Owner's Name - Please Print)

(Owner's Signature)

(Owner's Mailing Address)

(City)

(State)

(Zip Code)

(Owner's Name - Please Print)

(Owner's Signature)

(Owner's Mailing Address)

(City)

(State)

(Zip Code)

(Continued on page 2)

ENTERED
BY: RE

NL
8-31
RE

2016 JUL 26 P 12:38

RECEIVED
BLM AZ STATE OFFICE

| | | | |
|-------------------------------|---------------------|---------|------------|
| (Owner's Name - Please Print) | (Owner's Signature) | | |
| (Owner's Mailing Address) | (City) | (State) | (Zip Code) |
| | | | |
| (Owner's Name - Please Print) | (Owner's Signature) | | |
| (Owner's Mailing Address) | (City) | (State) | (Zip Code) |
| | | | |
| (Owner's Name - Please Print) | (Owner's Signature) | | |
| (Owner's Mailing Address) | (City) | (State) | (Zip Code) |
| | | | |
| (Owner's Name - Please Print) | (Owner's Signature) | | |
| (Owner's Mailing Address) | (City) | (State) | (Zip Code) |

18 U.S.C. 1001 and 43 U.S.C. 1212 make it a crime for any person knowingly and willfully to make to any department or agency of the United States any false, fictitious or fraudulent statements or representations as to any matter within its jurisdiction.

INSTRUCTIONS

1. This certification is made under the provisions of 43 U.S.C. § 1744 and 30 U.S.C. §28-28k and the regulations thereunder (43 CFR Part 3830).
2. The claimant(s) must fill in the dates in paragraph 1 for the beginning and ending of the assessment year for which this waiver is sought.
3. The claimant(s) must fill in the date in paragraph 2 for the beginning of the assessment year for which this waiver is sought.
4. All claim and site names and BLM serial numbers must be listed for the mining claims, mill sites, and tunnel sites for which the waiver is sought.
5. All owners of the mining claims, mill sites, and tunnel sites and their addresses must be given.
6. This waiver form must be signed by all the claimants or their designated agent, in original form. If an agent is designated, a notarized designation of agent, signed by all of the claimants with proper address given, must be submitted with this waiver.
7. This form must be filed no later than September 1st for the upcoming assessment year in the BLM State Office where the mining claims or sites are recorded, or the waiver cannot be granted by the BLM. (Example: To obtain a waiver for the assessment year 2012, which begins on September 1, 2011, you must qualify for and file for a waiver no later than September 1, 2011, in the proper BLM State Office.)
8. For all mining claims which require assessment work, you must record an affidavit of labor on or before the December 30th immediately following the filing of this waiver. For all other mining claims or sites waived, you must record a notice of intent to hold on or before the December 30th immediately following the filing of this waiver.
9. Mill and tunnel sites may also be listed on this waiver and be waived from payment of the maintenance fee. A notice of intent to hold for these sites is required to be filed by the December 30th following the filing of this waiver.

FOR OFFICIAL USE ONLY

RECEIVED
BLM AZ STATE OFFICE
2016 JUL 26 P 12:38
HOENIX, ARIZONA

When Recorded Return Document is:

DENNIS ROTENBERGER
PO BOX 1123
KEARNY, AZ. 85137

127666
211542
36282
433500

Check here if this is a change of address.

Telephone: 1-520-363-7798

E-mail address: _____

AFFIDAVIT OF PERFORMANCE OF ANNUAL WORK

1. State of Arizona, County of MARICOPA ss:

2. I (Name) DENNIS ROTENBERGER

3. Reside at (Address) 287 E. SHANNON ST.

480-899-2596

City GILBERT County MARICOPA

BLM
Date
Stamp

RECEIVED
AZ STATE OFFICE
2016 JUL 26 P 12:38
TAMPA, ARIZONA

State AZ zip 85295 being duly sworn, depose and say that I am a citizen of the United States, more than eighteen years of age, and that all of the facts set forth in this affidavit, subject to the provisions and penalties of 18 U.S.C. 1001 pertaining to the filing of false, fictitious, or fraudulent statements with the United States, are true and correct according to the best of my knowledge, information and belief.

4. Owner's name and address (if not shown in Items 1-3 above): DENNIS ROTENBERGER
PO BOX 1123, KEARNY AZ. 85137

5. That I am personally acquainted with the mining claim(s). The work and improvements were made by and at the expense of the owner(s) of said claim(s). Said contiguous group of claims, listed on this document, are situated in the

PINTO CREEK (optional) Mining District; GILA County, Arizona.

| Line No. | AMC NUMBER | CLAIM/SITE NAME | COUNTY RECORDER DATA (If available) | TWP | RNG | SEC |
|----------|------------|-----------------|-------------------------------------|-----|-----|-----|
| 1 | 127666 | DIAMOND #1 | 598 692 693 | 1N | 13E | 14 |
| 2 | 127667 | DIAMOND #2 | 598 690 691 | 1N | 13E | 14 |
| 3 | 127668 | DIAMOND #3 | 598 694 695 | 1N | 13E | 11 |
| 4 | 127669 | DIAMOND #4 | 529 222 223 | 1N | 13E | 2 |
| 5 | 211542 | THE GAMBLE | 601 997 998 | 1N | 13E | 11 |
| 6 | 36282 | BEDROCK #1 | 340 453 454 | 1N | 13E | 11 |

Form: MCF108
Revised July 2014
Page 1 of 2

ENTERED
JUL 27 2016
BY: RAM

RECEIVED
 2016 JUL 26 P 12:38
 MARICOPA COUNTY, ARIZONA
 BLM
 Date
 Stamp

| | | | | | | |
|----|--------|-----------|--------------|----|-----|----|
| 7 | 36283 | BEDROCK#2 | 598690691 | 1N | 13E | 11 |
| 8 | 433500 | BEDROCK#3 | 2015 00 5988 | 1N | 13E | 11 |
| 9 | 433501 | BEDROCK#4 | 2015 00 5989 | 1N | 13E | 11 |
| 10 | | | | | | |

6. That between the dates starting at 12 o'clock noon on September 1, 20 15 and ending at 12 o'clock noon on September 1, 20 16 at least \$ 900.00 dollars worth of work and improvements were done and performed upon said claim(s) or upon one or more of a contiguous group of claims for the benefit of all, wholly or partly outside of a contiguous group of claims for the benefit of all, not including the location work.

7. That the following persons were employed to perform the work and improvements described herein: BILL MUNDA, MIAMI, AZ.

8. That the work and improvements performed were: DIG TEST HOLES TO FIND NEW GOLD VALUES, ROAD WORK FOR ACCESS, & STOP EROSION. RECLAIM ALL DISTURBED AREAS BACK TO NORMAL.

9. Dated: 7-25-16 Signature: [Signature]

SUBSCRIBED AND SWORN TO before me, a Notary Public, this 25 day of July 20 16

By: Denise Rotenberg
 Notary Public [Signature]
 My Commission Expires January 10, 2020

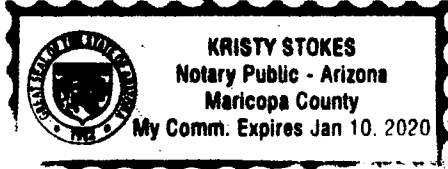

Bureau of Land Management
 Arizona State Office
www.blm.gov/az

No. of Claims: 9 x \$10 = 90.00
 Check No.: CC Init. [Signature]
 Receipt No.: 3614656
 For BLM Use Only

United States Department of the Interior
Bureau of Land Management
 DIV OF LANDS, MINRLS & ENERGY
 ONE N CENTRAL AVE
 PHOENIX, AZ 85004 -4427
 Phone: 602-417-9200

Receipt

No: 3614656

| | |
|---|--|
| Transaction #: 3718228 | |
| Date of Transaction: 07/26/2016 | |
| CUSTOMER: | |
| DENNIS L ROTENBERGER PO BOX 1123 KEARNY, AZ 85137-0120 US | |

| LINE # | QTY | DESCRIPTION | REMARKS | UNIT PRICE | TOTAL |
|---------------|------|--|--------------------------|------------|----------------|
| 1 | 1.00 | LOCATABLE MINERALS / MINING CLAIMS- NOT NEW-UNADJUD, ONE AUTH NO. ONLY / MINING CLAIM MONEY RECEIVED CASES: AMC127666/\$90.00 | 2017 WAIV & 2016 POL (9) | - n/a - | 90.00 |
| TOTAL: | | | | | \$90.00 |

| PAYMENT INFORMATION | | | |
|---|---------------|---|----------------------|
| NOTE: Items will appear on credit card statement as "Bureau of Land Mgmt CO". | | | |
| 1 | AMOUNT: | 90.00 | POSTMARKED: N/A |
| | TYPE: | CREDIT CARD | RECEIVED: 07/26/2016 |
| | NAME: | ROTENBERGER, DENNIS L PO BOX 1123 KEARNY AZ 85137-0120 US | |
| | CARD NO: | XXXXXXXXXXXX7681 | AUTH CODE: 06279C |
| | NAME ON CARD: | D L ROTENBERGER | |
| | EXPIRES: | 12/2017 | |
| | SIGNATURE: | | |

| |
|---------|
| REMARKS |
| |

This receipt was generated by the automated BLM Collections and Billing System and is a paper representation of a portion of the official electronic record contained therein.

UNITED STATES
DEPARTMENT OF THE INTERIOR
BUREAU OF LAND MANAGEMENT

430

AMC 433500

EEF

MAINTENANCE FEE WAIVER CERTIFICATION

FORM APPROVED
OMB NO. 1004-0114
Expires: October 31, 2016

SEE INSTRUCTIONS ON PAGE 2

1. This small miner waiver is filed for the assessment year beginning on September 1, 2015 and ending on September 1, 2016.
2. The undersigned and all related parties owned ten or fewer mining claims, mill, or tunnel sites located and maintained on Federal lands in the United States of America on September 1, 2015.
3. The undersigned have performed the assessment work required by law for each mining claim listed prior to filing this waiver and understand that by filing this form, the undersigned must file an affidavit of assessment work with the Bureau of Land Management (BLM) by the December 30th following the filing of this waiver.
4. The undersigned understand that if the assessment work obligation has not yet come due under 30 U.S.C. 28 (for those claims in their first assessment year only), a notice of intent to hold reciting this condition must be recorded by the December 30th following the filing of this waiver.
5. The undersigned understand that mill and tunnel sites may also be listed on this waiver and be waived from payment of the maintenance fee, and that a notice of intent to hold for these sites is required to be filed with the BLM by the December 30th following the filing of this waiver.
6. The undersigned understand and acknowledge that pursuant to 43 U.S.C. 1212 and 18 U.S.C. 1001, the filing or recording of a false, fictitious, or fraudulent document with the BLM may result in a fine of up to \$250,000, a prison term not to exceed five years, or both.
7. The mining claims, mill or tunnel sites for which this waiver from payment of the maintenance fees is requested are:

| CLAIM OR SITE NAME | BLM RECORDATION SERIAL NUMBER |
|-----------------------|-------------------------------|
| 1. <u>BEDROCK # 3</u> | <u>AMC # 433500</u> ✓ |
| 2. <u>BEDROCK # 4</u> | <u>AMC # 433501</u> |
| 3. | |
| 4. | |
| 5. | |
| 6. | |
| 7. | |
| 8. | |
| 9. | |
| 10. | |

The owner(s) (claimants) of the above mining claims and sites are:

DENNIS ROTENBERGER ✓
(Owner's Name - Please Print)
PO Box 1123
(Owner's Mailing Address)

Dennis Rotenberger
(Owner's Signature)
KEARNY AZ 85137
(City) (State) (Zip Code)

(Owner's Name - Please Print)

(Owner's Mailing Address)

(Owner's Signature)

(City) (State) (Zip Code)

(Owner's Name - Please Print)

(Owner's Mailing Address)

(Owner's Signature)

(City) (State) (Zip Code)

(Owner's Name - Please Print)

(Owner's Mailing Address)

(Owner's Signature)

(City) (State) (Zip Code)

PHOENIX, ARIZONA
2015 AUG 25 11:07
RECEIVED
BLM AZ STATE OFFICE

AC 483
ENTERED SEP 09 2015
PB
NW Check 2/0
Mood PB

(Owner's Name - Please Print)

(Owner's Signature)

(Owner's Mailing Address)

(City) (State) (Zip Code)

(Owner's Name - Please Print)

(Owner's Signature)

(Owner's Mailing Address)

(City) (State) (Zip Code)

(Owner's Name - Please Print)

(Owner's Signature)

(Owner's Mailing Address)

(City) (State) (Zip Code)

(Owner's Name - Please Print)

(Owner's Signature)

(Owner's Mailing Address)

(City) (State) (Zip Code)

18 U.S.C. 1001 and 43 U.S.C. 1212 make it a crime for any person knowingly and willfully to make to any department or agency of the United States any false, fictitious or fraudulent statements or representations as to any matter within its jurisdiction.

INSTRUCTIONS

1. This certification is made under the provisions of 43 U.S.C. § 1744 and 30 U.S.C. §28-28k and the regulations thereunder (43 CFR Part 3830).
2. The claimant(s) must fill in the dates in paragraph 1 for the beginning and ending of the assessment year for which this waiver is sought.
3. The claimant(s) must fill in the date in paragraph 2 for the beginning of the assessment year for which this waiver is sought.
4. All claim and site names and BLM serial numbers must be listed for the mining claims, mill sites, and tunnel sites for which the waiver is sought.
5. All owners of the mining claims, mill sites, and tunnel sites and their addresses must be given.
6. This waiver form must be signed by all the claimants or their designated agent, in original form. If an agent is designated, a notarized designation of agent, signed by all of the claimants with proper address given, must be submitted with this waiver.
7. This form must be filed no later than September 1st for the upcoming assessment year in the BLM State Office where the mining claims or sites are recorded, or the waiver cannot be granted by the BLM. (Example: To obtain a waiver for the assessment year 2012, which begins on September 1, 2011, you must qualify for and file for a waiver no later than September 1, 2011, in the proper BLM State Office.)
8. For all mining claims which require assessment work, you must record an affidavit of labor on or before the December 30th immediately following the filing of this waiver. For all other mining claims or sites waived, you must record a notice of intent to hold on or before the December 30th immediately following the filing of this waiver.
9. Mill and tunnel sites may also be listed on this waiver and be waived from payment of the maintenance fee. A notice of intent to hold for these sites is required to be filed by the December 30th following the filing of this waiver.

ENTERED SEP 03 2012

FOR OFFICIAL USE ONLY
 PHOENIX ARIZONA
 2015 AUG 25 4 11: 07
 RECEIVED
 BLM AZ STATE OFFICE

433 500

NOTICE OF INTENTION TO HOLD MINING CLAIMS/SITES

When Recorded Return Document to:

DENNIS ROTENBERGER
PO BOX 1123
KEARNY, AZ. 85137

BLM
Date
Stamp

RECEIVED
BLM AZ STATE OFFICE
2015 AUG 25 A 10:48
PHOENIX, ARIZONA

Check here if this is a change of address.

Telephone: 1-520-363-7798

E-mail Address: _____

I (We) intend to hold the claims(s) and/or site(s) listed below for the calendar year 20 16 and I (We) have filed or will file a Notice of Intent to Hold in the county where the claim (s) is located.

Reason for filing a Notice of Intent to Hold instead of an assessment work filing (check one):

- Maintenance fee was paid to maintain claim(s) during this assessment year.
- Mill or tunnel sites.
- Claim(s) was located during the current assessment year.
- BLM has deferred assessment work (attach copy of decision granting deferment, or pending petition for deferment including date petition was filed.)

| Line No. | AMC NUMBER | CLAIM/SITE NAME | COUNTY RECORDER DATA (If available) | TWP | RNG | SEC |
|----------|------------|----------------------------|-------------------------------------|-----|-----|-----|
| 1 | 433500 | BEDROCK #3 | | 1N | 13E | 11 |
| X | 433500 | ENCLOSED MAP - (Reference) | | 1N | 13E | 11 |
| 2 | 433501 | BEDROCK #4 | | 1N | 13E | 11 |
| 4 | | | | | | |
| 5 | | | | | | |
| 6 | | | | | | |
| 7 | | | | | | |
| 8 | | | | | | |
| 9 | | | | | | |
| 10 | | | | | | |

ENTERED
AUG 26 2015
BY: [Signature]

NOTICE OF INTENTION TO HOLD MINING CLAIMS/SITES
page 2

RECEIVED
BLM AZ STATE OFFICE
2015 AUG 25 A 10:48
PHOENIX, ARIZONA
BLM
Date
Stamp

1. State of Arizona, County of MARICOPA
2. I (Name) DENNIS ROTENBERGER
3. Reside at (Address) 287 E SHANNON ST.
City GILBERT County MARICOPA State AZ Zip 85295 being duly sworn, depose and say that I am a citizen of the United States, more than eighteen years of age, that all of the facts set forth in this notice, subject to the provisions and penalties of 18 U.S.C. 1001 pertaining to the filing of false, fictitious, or fraudulent statements with the United States, are true and correct according to the best of my knowledge, information and belief.
4. Owner's name and address (If not shown in Items 1-3 above). DENNIS ROTENBERGER
PO Box 1123 KEARNY, AZ. 85137
5. Dated: 8-25-15 Signature: Dennis Rotenberg

Bureau of Land Management
Arizona State Office
www.blm.gov/az

No. of Claims: 2 x \$10 = 20.00
Check No: Cash Init. DR
Receipt No.: 3376133
For BLM Use Only

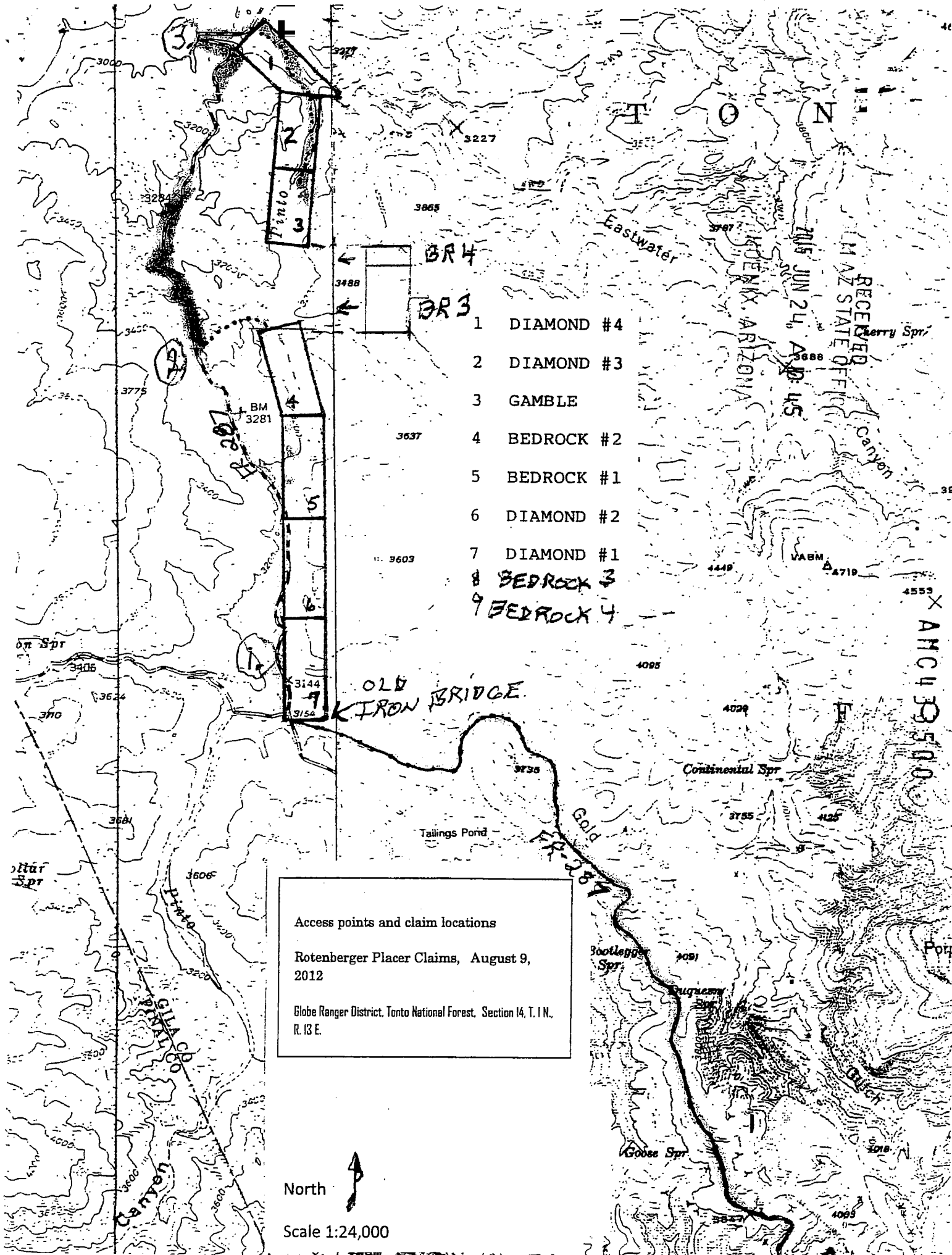

- 1 DIAMOND #4
- 2 DIAMOND #3
- 3 GAMBLE
- 4 BEDROCK #2
- 5 BEDROCK #1
- 6 DIAMOND #2
- 7 DIAMOND #1
- 8 BEDROCK #3
- 9 BEDROCK #4

Access points and claim locations
 Rotenberger Placer Claims, August 9, 2012
 Globe Ranger District, Tonto National Forest, Section 14, T. 1 N., R. 13 E.

North 
 Scale 1:24,000

RECEIVED
 AZ STATE OFFICE
 JUN 24 AM 11:45
 U.S.

ANC 43500

United States Department of the Interior
Bureau of Land Management
 LANDS/RECREATION & PLANNING
 ONE N CENTRAL AVE
 PHOENIX, AZ 85004 -2203
 Phone: 602-417-9200

Receipt

No: 3376133

| | |
|---|--|
| Transaction #: 3474366 | |
| Date of Transaction: 08/25/2015 | |
| CUSTOMER: | |
| DENNIS L ROTENBERGER PO BOX 1123 KEARNY, AZ 85137-0120 US | |

| LINE # | QTY | DESCRIPTION | REMARKS | UNIT PRICE | TOTAL |
|---------------|------|--|------------------------------|------------|----------------|
| 1 | 1.00 | LOCATABLE MINERALS / MINING CLAIMS-NOT NEW-UNADJUD, ONE AUTH NO. ONLY / MINING CLAIM MONEY RECEIVED CASES: AMC433500/\$20.00 | 2016 WAIV & 2015 NOIHOLD (2) | - n/a - | 20.00 |
| TOTAL: | | | | | \$20.00 |

| PAYMENT INFORMATION | | | |
|---------------------|---------|---|----------------------|
| 1 | AMOUNT: | 20.00 | POSTMARKED: N/A |
| | TYPE: | CASH | RECEIVED: 08/25/2015 |
| | NAME: | ROTENBERGER, DENNIS L PO BOX 1123 KEARNY AZ 85137-0120 US | |

| |
|---------|
| REMARKS |
| |

This receipt was generated by the automated BLM Collections and Billing System and is a paper representation of a portion of the official electronic record contained therein.

ENTERED
 AUG 26 2015
 BY: *R. H. [Signature]*

UNITED STATES DEPARTMENT OF THE INTERIOR
BUREAU OF LAND MANAGEMENT

MC NATIONWIDE CLAIMANT LISTING
September 09, 2015

| Cust | AZ | National |
|--|----------|----------|
| | CLAIMANT | Total |
| ROTENBERGER DENNIS PO BOX 1123 KEARNY, AZ 85137-0120 | 10 | 10 |

NOTICE!!

These documents have been scanned!

Do not place un-scanned documents beneath this notice!

Do not remove this notice from this file!

GPO Jacket No. 560-102
Print Order 61540
Rise Business Services, LLC
Job=AZ15 5/8/2019



Box Number= AZ15025



Claim Begin-End: AMC433500-AMC433501

5 Miscellaneous



AZ15025-11

AMC432480-AMC433500

**NO
DOCUMENTS
FOUND**

NO DOCUMENTS FOUND
NO DOCUMENTS FOUND

NOTICE!!

These documents have been scanned!

Do not place un-scanned documents beneath this notice!

Do not remove this notice from this file!

GPO Jacket No. 560-102
Print Order 61540
Rise Business Services, LLC
Job=AZ15 5/8/2019



Box Number= AZ15025



Claim Begin-End: AMC433500-AMC433501

6 Location Notices-Amendments and Supporting Documents



AZ15025-11

AMC432480-AMC433500

Mining Claim Status Report

Data Entered: 07/01/15 Rtm

MTP Checked By: [Signature]
GEO Checked By: [Signature]

LEAD SERIAL NUMBER: AMC 433500 thru AMC 433501

NUMBER OF CLAIMS & TYPE:

2 LODE
2 PLACER
ASSOCIATION PLACER
MILL SITE
TUNNEL SITE

CHARGES:

Location Fee @ \$37 = \$ 74
Processing Fee @ \$20 = \$ 40
Maintenance Fee @ \$155 = \$ 310
Add'l Maint Fee for Assoc Placer = \$
SUBTOTAL \$
Other Fees \$
Other Fees \$
TOTAL \$ 424

TOTAL ACREAGE: _____ Per Claim
(Placer Only)

NUMBER OF LOCATORS: _____

DOCUMENTS RECEIVED VIA: Over-the-Counter [] Mail [] TIMELY FILED: Yes [] No []

LEGAL DESCRIPTION: T IN R BE SEC 11
T _____ R _____ SEC _____
T _____ R _____ SEC _____
T _____ R _____ SEC _____
T _____ R _____ SEC _____

BLM [] FOREST SERVICE [] Tonto SUBJ TO PL 359: Yes [] No []
WILDERNESS AREA [] _____

SPLIT ESTATE: N/A [] SX [] PX [] OTHER [] _____
SRHA [] Was proper Notice filed if located on SHRA Land? Yes [] No []

RECONVEYED MINERALS ON BLM LAND REQUIRE OPENING ORDER FROM 1944 TO 1993:
Open to Entry On _____ N/A []

COMMENTS/STATUS: VOID [] PARTIALLY VOID [] PVT MINERALS [] WITHDRAWN LANDS []
OTHER [] _____

[] Claimant acknowledges that portions of the following claim(s) site(s) may be void or voidable.

Printed Name of Claimant _____ Signature of Claimant _____

*****FINAL ADJUDICATION*****

DATE 9/22/2015 INITIALS [Signature]

RECEIVED
BLM AZ STATE OFFICE
2015 JUN 24 A 10:45
PHOENIX, ARIZONA

LOCATION NOTICE FOR PLACER MINING CLAIM

Amendment BLM Serial # _____

NOTICE IS HEREBY GIVEN that the BEDROCK#3

_____ placer mining claim has been located by

DENNIS ROTENBERGER whose current mailing

address is PO Box 1123

KEARNY, AZ, 85137

BLM
Date
Stamp

The general course of this claim is NORTH-SOUTH and it is situated in GILA

County, Arizona. This claim is 1320 feet in length and 660 feet in width.

20 Total Claim Acreage. This claim runs from the location monument on which this location notice is

posted at the SW corner of the claim approximately 660 feet in a E direction to the

SE end line and 1320 feet in a N direction to the NE end line. This claim is

marked by four monuments, one at each corner of the claim.

The location monument on which this notice is posted is situated within Section 11, Township

1 N, Range 13 E, Gila Salt River Base and Meridian, Arizona. This claim encompasses

portions of the following legal subdivision(s) if located by legal subdivision or the following quarter section(s),

section(s), Township(s) and Range(s) SW 1/4, NE 1/4, SECTION 11

T1N, R13E, Gila Salt River Base and Meridian, Arizona.

The locality of this claim with reference to some natural object or permanent monument and additional information

(if any) concerning its locality are as follows: 1 MILE NORTH OF OLD IRON BRIDGE,

1885' FROM BM#3281 TO SW CORNER, 1848' TO N.W.

CORNER OF CLAIM. The above information is shown on the attached map.

DATED AND POSTED on the ground this 16 day of JUNE, 2015.

LOCATOR(s) AGENT

Print Name(s) DENNIS ROTENBERGER

Signature(s) Dennis Rotenberg

Form MCF102
Revised July 2014

AMC433500

MINING CLAIM MAP

Lode () Placer (✓)
Millsite ()

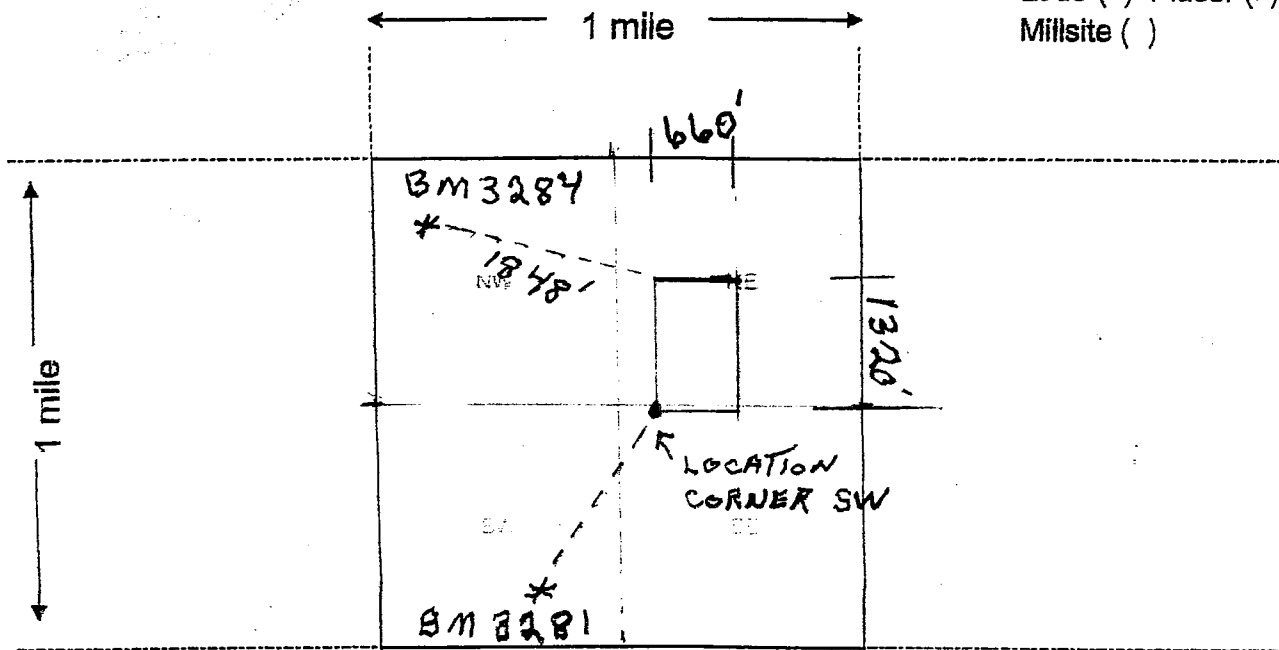

Scale: 1" = 2000 feet



1. The above map depicts the BEDROCK #3 mining claim, which is located in Section (s) 11, Township 1 N, Range 13 E, Gila and Salt River Base and Meridian, GILA County, Arizona. Total claim acreage is 20

2. The type of corner and location monuments used are as follows: 5' PVC ON STEEL POST, WITH ROCKS, PAINTED PURPLE ON WHITE

3. The bearings and distances in degrees and feet between claim corners and to a public land survey monument are as depicted on the map.

4. If the claim is a placer or millsite claim with exterior limits conforming to legal subdivisions of the public survey, provide a legal description of the claim SW 1/4, NE 1/4, OF SECTION 11 T1N, R13E.

Form MCF100a
Revised July 2014

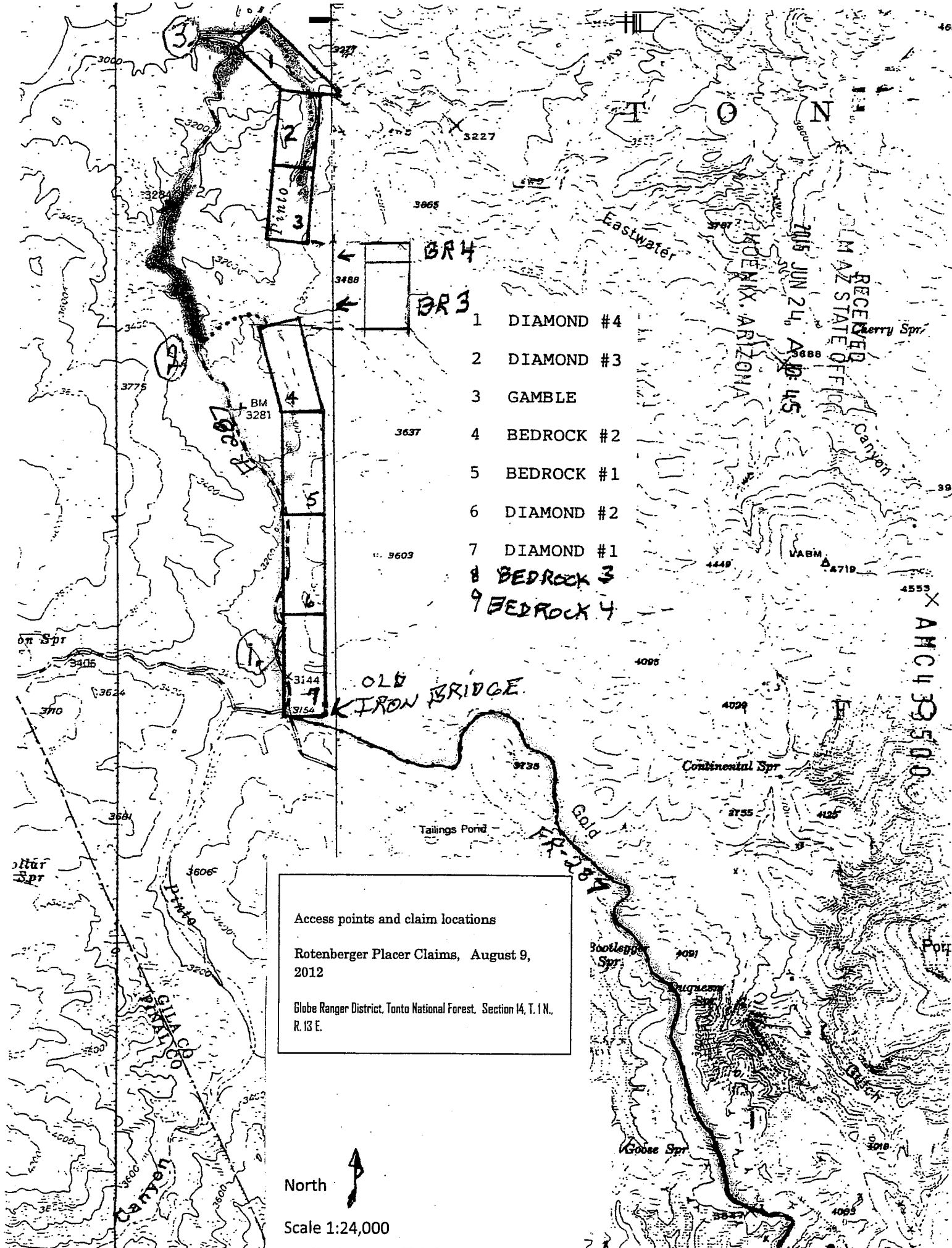

- 1 DIAMOND #4
- 2 DIAMOND #3
- 3 GAMBLE
- 4 BEDROCK #2
- 5 BEDROCK #1
- 6 DIAMOND #2
- 7 DIAMOND #1
- 8 BEDROCK 3
- 9 BEDROCK 4

Access points and claim locations
 Rotenberger Placer Claims, August 9,
 2012
 Globe Ranger District, Tonto National Forest, Section 14, T. 1 N.,
 R. 13 E.

North 
 Scale 1:24,000

RECEIVED
 JUN 24, 2015
 AZ STATE OFFICE
 TOLSON CANYON

AMCH 33500

LOCATION NOTICE FOR PLACER MINING CLAIM

Amendment BLM Serial # _____

NOTICE IS HEREBY GIVEN that the BEDROCK #4
_____ placer mining claim has been located by
DENNIS ROTENBERGER whose current mailing
address is PO Box 1123
KEARNY, AZ. 85137

RECEIVED
BLM AZ STATE OFFICE
PHOENIX, ARIZONA
2015 JUN 24 A 10:45
BLM
Date
Stamp

The general course of this claim is NORTH-SOUTH and it is situated in GILA
County, Arizona. This claim is 330 feet in length and 660 feet in width.

5 Total Claim Acreage. This claim runs from the location monument on which this location notice is
posted at the NW corner of the claim approximately 660 feet in a E direction to the
NE end line and 330 feet in a S direction to the SE end line. This claim is
marked by four monuments, one at each corner of the claim.

The location monument on which this notice is posted is situated within Section 11, Township
1 N, Range 13 E, Gila Salt River Base and Meridian, Arizona. This claim encompasses
portions of the following legal subdivision(s) if located by legal subdivision or the following quarter section(s),
section(s), Township(s) and Range(s) S 1/2, NW 1/4, NE 1/4, OF
SECTION 11, T1N, R13E, Gila Salt River Base and Meridian, Arizona.

The locality of this claim with reference to some natural object or permanent monument and additional information
(if any) concerning its locality are as follows: SMALL ALIQUOT PART, (5 ACRES). TO FILL
IN LENGTH TO MY CLAIMS (THE GAMBLE, N) AND (BEDROCK #2)
ON THE SOUTH. The above information is shown on the attached map.

DATED AND POSTED on the ground this 16 day of JUNE, 20 15

LOCATOR(s) AGENT

Print Name(s) DENNIS ROTENBERGER

Signature(s) Dennis Rotenberger

Form MCF102
Revised July 2014

AMC433501

MINING CLAIM MAP

Lode () Placer ()
Millsite ()

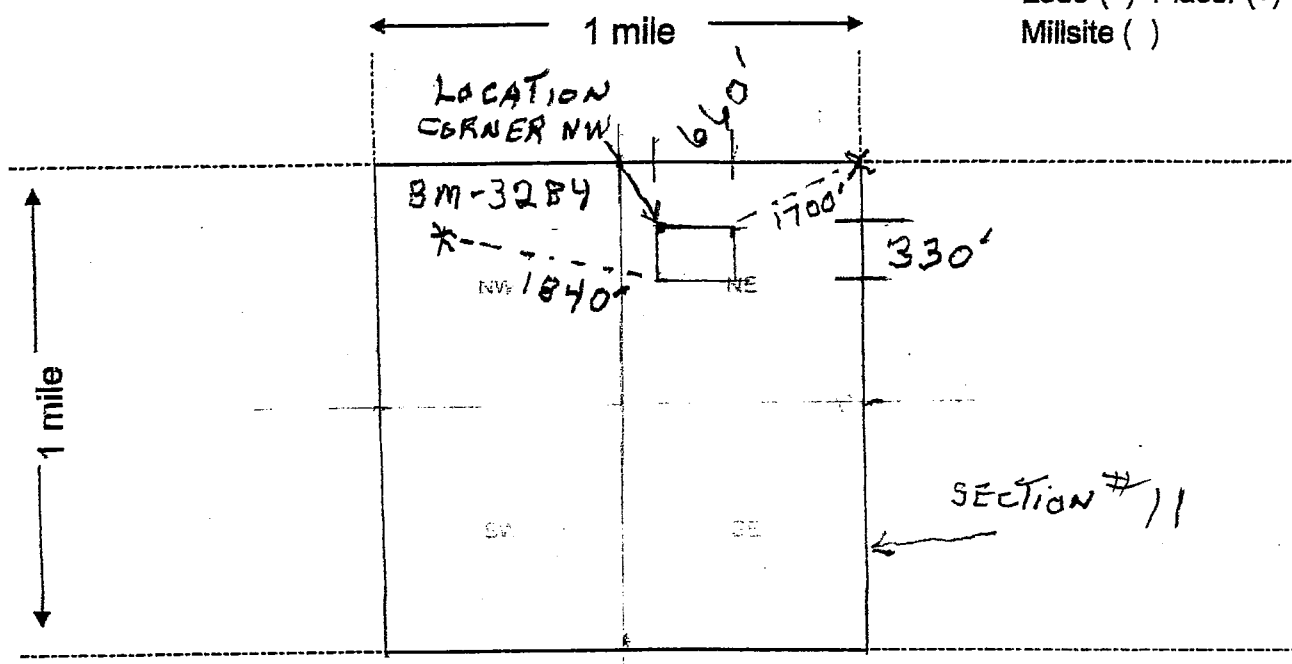

Scale: 1" = 2000 feet



1. The above map depicts the BEDROCK #4 mining claim, which is located in Section (s) 11, Township 1 N, Range 13 E, Gila and Salt River Base and Meridian, GILA County, Arizona. Total claim acreage is 5

2. The type of corner and location monuments used are as follows: 5' x 2" PVC ON STEEL POST, WITH ROCKS, PAINTED PURPLE ON WHITE.

3. The bearings and distances in degrees and feet between claim corners and to a public land survey monument are as depicted on the map.

4. If the claim is a placer or millsite claim with exterior limits conforming to legal subdivisions of the public survey, provide a legal description of the claim S 1/2, NW 1/4, NE 1/4, OF SECTION 11, T1N, R13E

Form MCF100a
Revised July 2014

PARTIALLY SURVEYED TOWNSHIP 1 NORTH RANGE 13 EAST OF THE GILA AND SALT RIVER MERIDIAN, ARIZONA

AMENDED PROTRACTOR DIAGRAM OFFICIALLY FILED 07/16/2003

PINAL / GILA COUNTY
LOWER SONORAN FIELD OFFICE

STATUS OF PUBLIC DOMAIN
LAND AND MINERAL TITLES

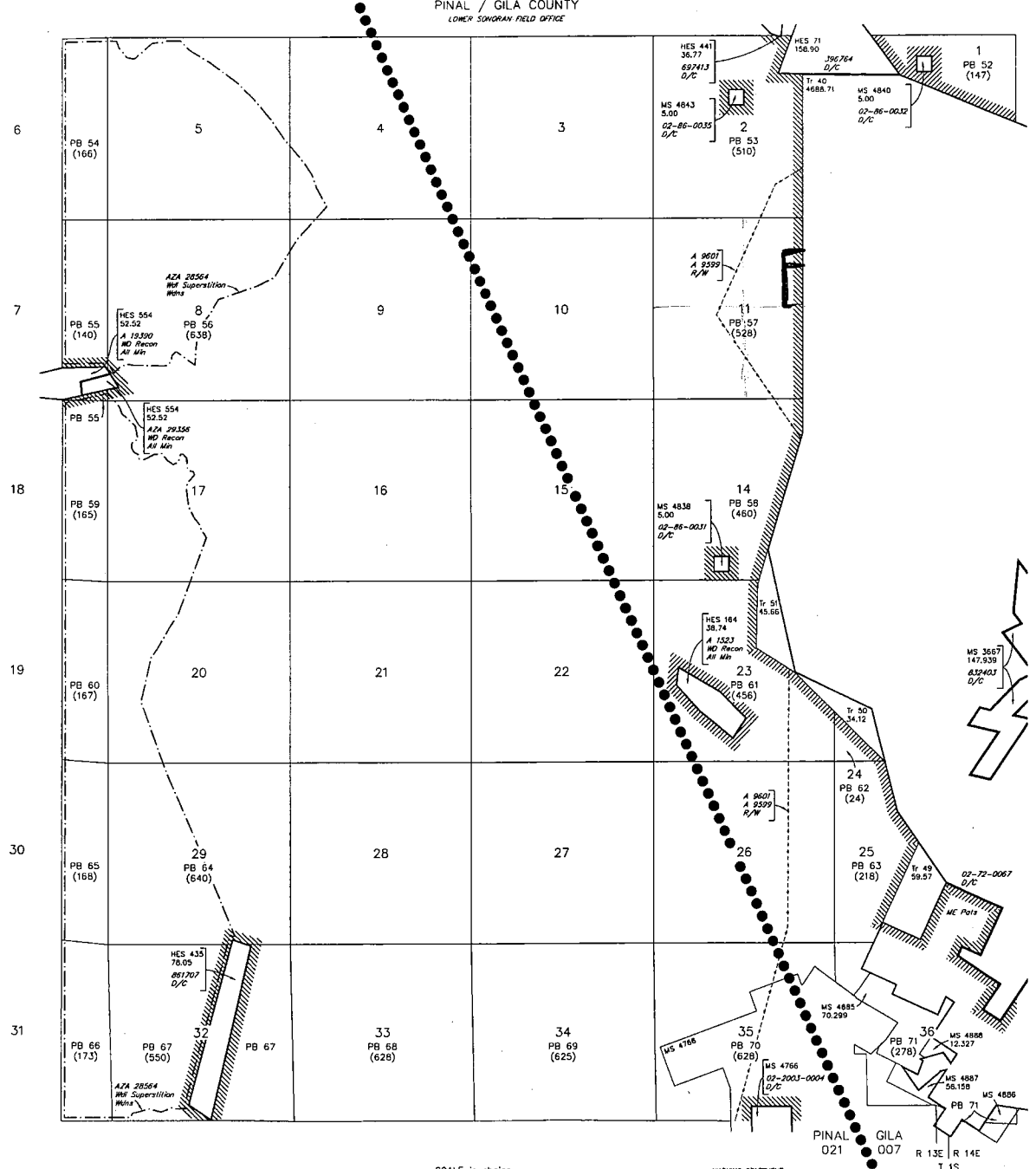

| INDEX TO SEGREGATED TRACTS | | | | |
|----------------------------|-----------------|---|-----|-------------|
| RESURVEY TRACT NO | ORIGINAL SURVEY | | | |
| | T | R | SEC | SUBDIVISION |
| | | | | |
| | | | | |
| | | | | |
| | | | | |
| | | | | |
| | | | | |
| | | | | |
| | | | | |
| | | | | |
| | | | | |

FOR ORDERS AFFECTING DISPOSAL OR USE OF UNIDENTIFIED LANDS WITHDRAWN FOR CLASSIFICATION, MINERALS, WATER AND/OR OTHER PUBLIC PURPOSES, REFER TO INDEX OF MISCELLANEOUS DOCUMENTS.

MDS 149 SE
All Tp included in Well Tonto NF PLO 924 10/23/1953
All Tp included in Determination Area PL 167 AR 028261 10/20/1960

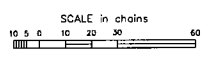

WARNING STATEMENT
This plot is the Bureau's Record of Title, and should be used only as a graphic display of the township survey data. Recordation does not reflect the changes which may have been effected by historic surveys of rivers or other bodies of water. Refer to the cadastral surveys for official survey information.

| | | |
|------------|------|---------|
| CURRENT TO | NW | GSR Mer |
| 12-5-2014 | ACAD | T 1 N |
| | | R 13 E |

Input Parameters for Geographic Report with Land

System Id = CR

Admin State = AZ

Geo State =

Casetype Begins With

Case Disp Txt = AUTHORIZED, CANCELLED, EXPIRED, PENDING, REJECTED, RELINQUISHED, VOID, WITHDRAWN

Mer Twp Rng =

Section =

Mtrs = 14 0010N 0130E 011, 14 0010N 0130E 999

Commodity =

Commodity Txt =

Pending Org =

Pend Org Decode =

Total Rows Returned: 2

RUN TIME: 10:41 AM

UNITED STATES DEPARTMENT OF INTERIOR
BUREAU OF LAND MANAGEMENT
GEOGRAPHIC REPORT WITH LAND
Sorted by Serial Number

RUN DATE: 06/24/2015

Page 1 of 1

Adm State: AZ

Serial Number: AZA 009599

Total Case Acres: 1,855.500

| <u>Casetype</u> | <u>Case Disp</u> | 14 | 0010N | 0130E | <u>Sect</u> | <u>Sur Typ</u> | <u>Sur Num</u> | <u>Suff</u> | <u>Subdivision</u> | <u>Act Pend</u> |
|-----------------|------------------|----|-------|-------|-------------|----------------|----------------|-------------|--------------------|-----------------|
| 289100 | AUTHORIZED | | | | 011 | ALIQ | | | ALL; | |

Serial Number: AZA 009601

Total Case Acres: 1,723.950

| <u>Casetype</u> | <u>Case Disp</u> | 14 | 0010N | 0130E | <u>Sect</u> | <u>Sur Typ</u> | <u>Sur Num</u> | <u>Suff</u> | <u>Subdivision</u> | <u>Act Pend</u> |
|-----------------|------------------|----|-------|-------|-------------|----------------|----------------|-------------|--------------------|-----------------|
| 289100 | AUTHORIZED | | | | 011 | ALIQ | | | ALL; | |